

1. Clarinet in Eb

Danish Christmas

Arr. Arne Dich, nov. 2002/2004

Allegretto **En rose så jeg skyde**

9 **A** **B** **C** **D** **E** **F** **G** **H**

16 28 38 45 51 56 62 67 70

mp *p* *mf* *poco rit.* *Andante* *mp* *f* *mf* *f* *mf*

2 6 3 2 2 2 3

2

75 **I** Andante jubiloso

81 **J**

88 **K** Glade Jul
Allegretto ma non troppo

101 **L**

114 **M**

118 **M** Festivo ♩=96

126 **N**

133 **O**

Allegretto **En rose så jeg skyde**

10 *mp* *p*

16 **A** **B** *mf* *mp*

26 *poco rit.* **C** *Andante* *mp*

37 *mp* *mf*

43 **D** *mp* *mf*

49 **E** **Dejlig er Jorden** *mp*

54 **F** *f*

64 **G**

68 **H** *mf*

75 **I** Andante jubiloso

81 **J**

88 poco rit. A tempo

93 **K** Glade Jul Allegretto ma non troppo **L**

111 rit.

118 **M** Festivo ♩=96

126 **N**

134 molto rit. Andante molto rit.

Danish Christmas

Arr. Arne Dich, nov. 2002/2004

Allegretto
2

mp

7 **En rose så jeg skyde**

p *mf*

13 **A**

19 **B**

4

mp

28 **C** **Andante**

mf *mp*

34 **D**

40 *mp* *mf*

46

52 **E** **Dejlig er Jorden**

2

mp

57 **F**

2

63 **G**

67 **H**

f

2

2

I Andante jubiloso

73

J

79

poco rit. A tempo

86

K Glade Jul Allegretto ma non troppo

92

L

107

M Festivo ♩=96

115

N

121

129

molto rit. Andante molto rit.

135

Danish Christmas

Arr. Arne Dich, nov. 2002/2004

Allegretto
2

mp
En rose så jeg skyde
p
mf
A
p
B
mp
mp
poco rit. **C** Andante
mf
mp
D
mf
mp
mf
E Dejlige er Jorden
mp
F
mp
G
f
H

2

73 **I** Andante jubiloso

p *f*

79 **J**

mp

86 *mp* *f* poco rit. A tempo *mp*

92 **K** Glade Jul Allegretto ma non troppo *mf*

107 **L** *f* *p*

115 rit. **M** Festivo ♩=96 *mf* *mf*

121 **N**

129

135 molto rit. Andante molto rit. *f*

Danish Christmas

Arr. Arne Dich, nov. 2002/2004

Allegretto

7 **En rose så jeg skyde**

14 **A**

23 **B** *poco rit.*

31 **C** **Andante**

37 **D**

44 **E** **Dejlig er Jorden**

51 **F**

58 **G** **H**

65 **G** **H**

71

I Andante jubiloso

77

J

88

poco rit. A tempo

K Glade Jul Allegretto ma non troppo

102

L

110

rit.

117

M Festivo ♩=96

123

N

129

135

molto rit. Andante molto rit.

Allegretto

2

mp

En rose så jeg skyde

7

p

mf

14

A

p

23

B

2

mf

poco rit.

31

C **Andante**

mp

37

mf

mp

44

D

mf

51

E Dejlilig er Jorden

mf

58

F

65

G

f

H

71 I Andante jubiloso

mp *f*

83 J

mp *mp* *f*

88 *poco rit.* *A tempo*

93 K Glade Jul *mp*
Allegretto ma non troppo

102 *mf* L *f*

110 *p* *mf* *rit.*

p *mf* *rit.*

117 M *mf*

123 N

129

135 *molto rit.* *Andante* *molto rit.* *f*

Danish Christmas

Allegretto 3

En rose så jeg skyde 4

13 *mp* **A** *mf*

20 **B** *mp* poco rit.

26 *mf*

31 **C** **Andante** 4 *mf* **D**

41 *mp* *mf*

47 **E** Dejlilig er Jorden 2

54 *mp* **F** 2

61 **G**

66 *f*

70 **H** *mp*

2

75 **I** Andante jubiloso

2

83 **J**

poco rit.

90 **K** Glade Jul
A tempo Allegretto ma non troppo

97

3

107 **L**

115 **M** Festivo ♩=96

rit.

121 **N**

128

134

molto rit. Andante molto rit.

6'01"

Allegretto **3** **En rose så jeg skyde** **4**

A **mf**

13 **B** **mp**

20 **mp**

26 **mf** **poco rit.**

31 **C** **Andante** **4** **mf** **D**

41 **mp** **E** **mf** **Dejlig er Jorden** **2**

47 **F**

54 **mp** **2**

61 **G**

66 **f**

70 **H** **mp**

2

I Andante jubiloso

75 **2**

J poco rit.

83 **< mp**

K Glade Jul Allegretto ma non troppo

90 **A tempo**

97 **3**

107 **L**

115 **M** Festivo ♩=96

121 **N**

128

134 **molto rit.** **Andante** **molto rit.**

6'01"

Allegretto En rose så jeg skyde

12 **A** *mf* *p*

19 **B** *mf* **2**

27 *mf* **C** *poco rit.* **Andante** *mf*

34 **D** *f*

41 *mp* *mf* **E**

47 **E** *mf* **F** Dejlig er Jorden

53 **F**

59

65 **G** *f*

70 **H** *mp* **2**

2

75 **I** Andante jubiloso

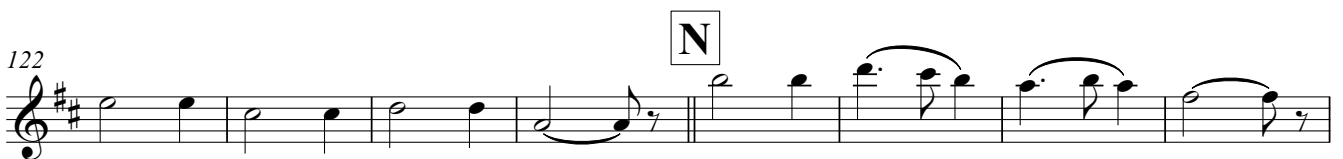
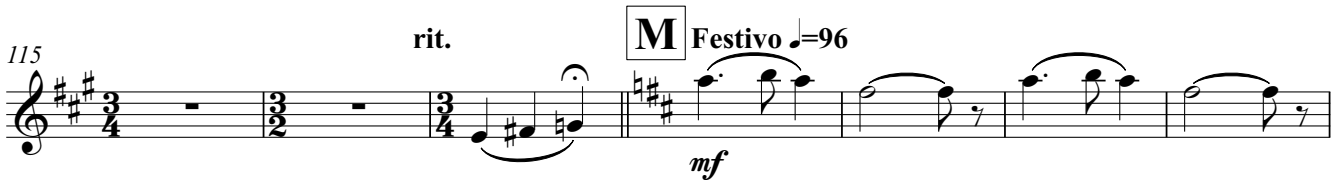
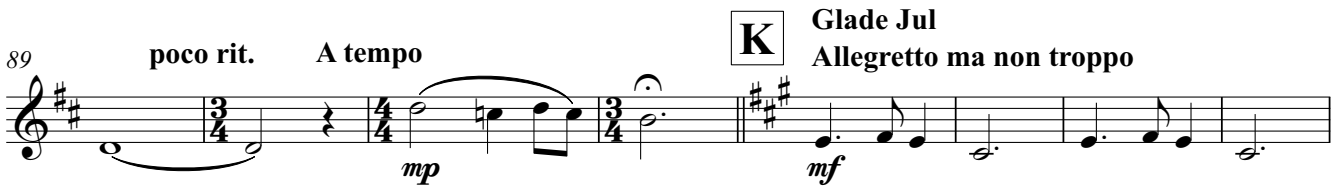

Danish Christmas

Arr. Arne Dich, nov. 2002/2004

En rose så jeg skyde

Allegretto

mp **3** **4** *mf*

13 **A** *p*

19 **B** **2**

27 *mf* **C** *poco rit.* **Andante** *mp*

34 *mf* **D**

40 *mp* *mf*

46 **E** **Dejlig er Jorden** **F**

52 *mf*

59

65 **G** *f*

70 **H** **2**

mp

2

75 **I** Andante jubiloso

93 **K** Glade Jul Allegretto ma non troppo

Danish Christmas

Arr. Arne Dich, nov. 2002/2004

En rose så jeg skyde

Allegretto

13 **A** *mp* *mf* *p*

19 **B** *mp* *poco rit.* *Andante* *mp* *2*

27 **C** *mf* *mp*

34 *mf* **D** *mp* *mf*

40 *mp* *mf*

46 *mf*

52 **E** **F** *mf*

59

65 **G** *f*

70 **H** *mp* *2*

2

75 **I** Andante jubiloso

Danish Christmas

Arr. Arne Dich, nov. 2002/2004

Allegretto **5** **En rose så jeg skyde** **4**

A

15 **B**

22 **C** **poco rit.** **Andante**

30 **D**

37 **E** **Dejlig er Jorden**

43 **F**

50 **G**

57 **H** **2**

64 **f**

68 **2**

2

I Andante jubiloso

73

p *f*

J

80

mp *f*

poco rit. A tempo

87

mp

Glade Jul
K Allegretto ma non troppo

93

mf pizz

L

101

mf 3 arco *f*

rit. **M** Festivo ♩=96

112

p *mf*

N

119

mf

127

molto rit. Andante molto rit.

134

f

6'01"

Danish Christmas

Arr. Arne Dich, nov. 2002/2004

Allegretto **5** **En rose så jeg skyde** **4**

A **mp** **mf**

15 **B** **mp** *pizz* *Bassoon, bass only play if possible in written octave*

22 **C** **Andante** *poco rit.* *arco* **mf**

27 *pizz* *Play from here*

33 **D** **mf**

43 **E** **Dejlig er Jorden** *pizz* **mf**

49 **F** **mp**

56 **G**

63 **H** **f** **4**

67 *arco*

75 **I** Andante jubiloso **J**

87 poco rit. A tempo

93 **K** Glade Jul Allegretto ma non troppo **L**

107 **L**

115 rit. **M** Festivo ♩=96

121 **N**

129

135 molto rit. Andante molto rit.
